

**National Anthem Inventory and Status
of the World's Nations Disposition
Update as of 01 May 2024**

(Supersedes inventory update of 27 March 2018)

WARNING!

Prior to performing any foreign national anthem, the edition number must be verified with
The United States Army Band (TUSAB), Washington D.C.

**ANTHEM NCO
The United States Army Band
“Pershing's Own”
400 McNair Road
Ft. Myer, VA 22211-1306**

Email: tusabanthemsteam@army.mil

Phone: (571) 867-4043

When contacting TUSAB, please give the name of the anthem AND the date of the performance, and state any special circumstances regarding dignitaries involved. Complete this form as proof of compliance, and maintain this sheet in a notebook.

NAME OF ANTHEM: _____

EDITION NUMBER (same as file name): _____

DATE OF PERFORMANCE: _____

SPECIAL CIRCUMSTANCES: _____

TRUMPET I (CLARINET II/BAI)

ANDORRA

♩ = 86

ENERGETIC (f)

FLUTES/PICC.

♩ = 86

ANDORRA

ENERGETIC (S.)

D.S. AL CODA

(CROSS) CODA

OBOES

ANDORRA

♩ = 86

ENERGETIC

f

D.S. AL CODA

(RALL) -----

TRUMPET II (CLARINET II BVA)

ANDORRA

♩ = 86

ENERGETIC (S)

TRUMPET III (CLARINET III BVA)

ANDORRA

♩ = 86

ENERGETIC (f)

3

f

(TPT ONLY)

3

mf

(TUTTI)

3

f

3

f

⊕ TO CODA

cresc

f

(CLAR. LOCO)

mf

(CLAR. BVA)

cresc

⊕ f CODA

2 3

D.S. AL CODA

(RALL)

BASS CLARINET

ANDORRA

♩ = 86

ENERGETIC (S)

f

mf

f

mf

cresc.

f

mf

f

(RALL)

TO CODA

D.S. AL CODA

CODA

ALTO SAX I

ANDORRA

♩ = 86

ENERGETIC

f

(RALL) -----

ALTO SAX II

ANDORRA

♩ = 86

ENERGETIC

f

TENOR SAX (BARTONE ♩)

ANDORRA

$\text{♩} = 86$

ENERGETIC (f)

(RALL) -----

F HORN I

ANDORRA

♩ = 86

ENERGETIC

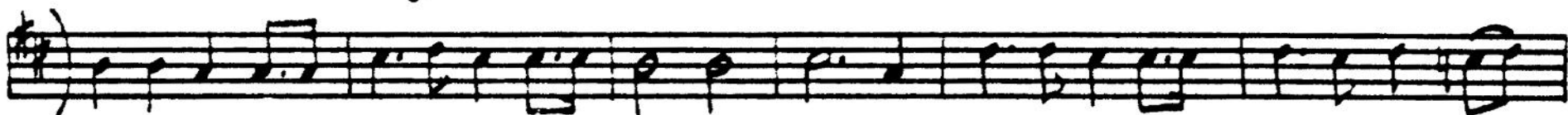

⊕ TO CODA

D.S. AL
CODA

F HORN II

♩ = 86

ENERGETIC (S.)

ANDORRA

F HORN III

ANCORRA

♩ = 86

ENERGETIC

f

TROMBONE I

♩ = 86

ANDORRA

ENERGETIC

f

TROMBONE II

ANDORRA

♩ = 86

ENERGETIC

TROMBONE III (B N I)

ANDORRA

♩ = 86

ENERGETIC

f

(RALL.)

TUBA (BN.2)

♩ = 86

ENERGETIC

ANDORRA

SNARE DRUM + BASS DRUM

ANDORRA

♩ = 86
ENERGETIC

(G.)

CYMBOLS

ANDORRA

♩ = 86
ENERGETIC

16

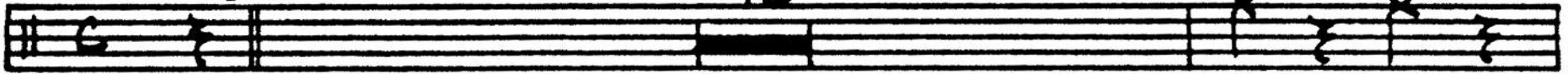

f

2

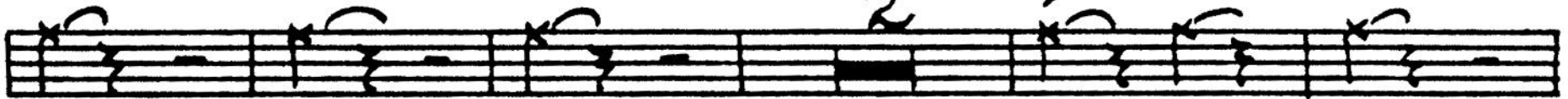

8

TO CODA

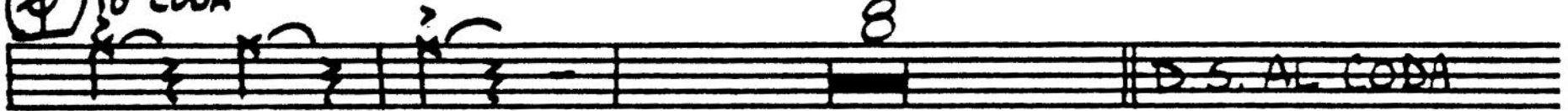

CODA

(RALL.)